

UNITED STATES DISTRICT COURT  
SOUTHERN DISTRICT OF FLORIDA

NO. 84-28-CIV-MISC

IN RE: GENERAL LOCAL RULE 23  
AMENDMENT TO COLLATERAL  
FINE SCHEDULE

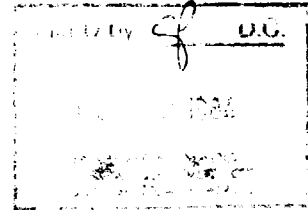

Upon consideration, it is

ORDERED that the collateral forfeiture and mandatory  
appearances applicable under General Local Rule 23 for violations  
charged in this District within its National Parks Preserves,  
Government Reservations, Historic Sites, including those  
pertaining to Treaties and Wildlife Acts are herewith updated  
and adopted in accordance with the attached schedules, it  
being further

ORDERED that said schedules shall become effective this  
date and remain on file with the Clerk and the United States  
Magistrate as a public record without necessity for publication  
as part of the local rules.

DONE AND ORDERED at Miami, Florida this 29 day of

Oct, 1984.

FOR THE COURT:

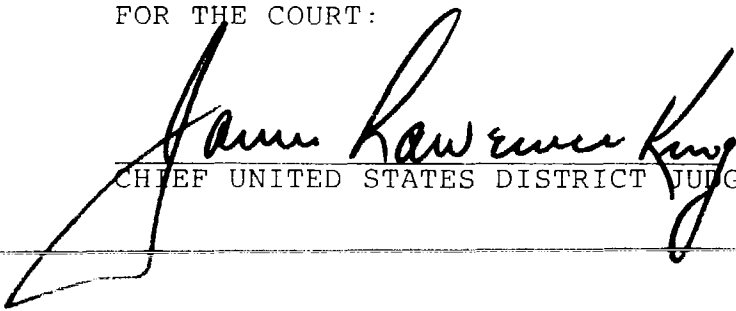
  
CHIEF UNITED STATES DISTRICT JUDGE

cc. All District Judges  
All Magistrates  
United States Attorney

TRAFFIC OFFENSES

<u>OFFENSE</u>	<u>FLORIDA STATUTE</u>	<u>FINE</u>
<u>BICYCLES:</u>		
Hitching to motor vehicle	316.111(4)	\$ 5.00
Riding another on handlebars or crossbars	316.111(3)	5.00
Riding more than two abreast	316.111(6)	5.00
Riding on wrong side of highway	316.111(5)	5.00
No headlamp after sundown	316.111(9)	5.00
No rear reflector	316.111(9)	5.00
<u>BRAKES:</u>		
Defective	316.261(1)	25.00
<u>DRIVER'S LICENSE:</u>		
Improper	322.03	25.00
Improper-when non-resident exemption not allowed	320.38(1)	15.00
Unauthorized use of possession of	322.212	35.00
Violation of restrictions	322.16	15.00
Employing unlicensed chauffer	322.37	25.00
<u>EQUIPMENT:</u>		
Defective or no horn	316.271	15.00
Defective or no mirror	316.273	15.00
Defective or no muffler	316.272(1)	15.00
No lamps or flags on projection load	316.228	15.00
Improper use of siren, bell or whistle	316.271(2)	15.00
Improper use of spotlight	316.233(1)	15.00
Defective or no windshield wipers	316.210	15.00
Flares, fuses or reflectors - failure to carry	316.274	15.00
Flares, flags or fuses - failure to display when disabled	316.230	15.00
Operation of vehicle in unsafe condition	316.059	15.00
Windshield violation	316.210	15.00

FIRE:

Fire apparatus, following closely prohibited	316.095	25.00
Fire apparatus, parking in same block	316.095	15.00
Crossing Fire Hose	316.096	15.00

LANES:

Did not use designated	316.089	25.00
Driving in middle lane when unnecessary	316.089	25.00
Driving in wrong direction - one way street	316.089	25.00
Driving wrong way in designated lane	316.089	25.00
Failure to drive within single lane	316.089(1)	25.00
Improper change of lane (or course)	316.085(2)	25.00
Improper change of lane (or course) (no signal)	316.155	25.00

MISCELLANEOUS TRAFFIC:

Placing Advertising Material in motor vehicle	316.160	15.00
Allowing dropping, sifting or leaking of load	316.189	15.00
Insufficient chains, locks or stanchions to secure load	316.228	15.00
Coasting downgrade in neutral or clutch disengaged	316.094	25.00
Door opened into moving lane of traffic	316.099	15.00
Following too closely	316.092	25.00
Health hazard - open toilet (vehicles)	316.279	15.00
Overwidth, overlength, or overheight trucks	316.196	15.00
Railroad crossings, failure to stop while carrying passengers, explosives, or inflammables	316.159	25.00
Riding of exterior of motor vehicle	316.100	25.00
Riding in house trailer in transit	316.101	25.00
Safety zone-driving through	316.113	25.00

Start-improper from parked position	316.154	25.00
Unattended or unbraked vehicle	316.097	15.00
Driving on sidewalk	316.110	25.00
Careless driving	316.030	25.00
Television in view of operator	316.275	15.00
Obstructing driver view or operation	316.093	15.00
Allowing unauthorized minor to drive	322.35	25.00
Allowing unauthorized person to drive	322.36	25.00
Explosive-improper transportation of	316.286	25.00
No cover on load	316.198	15.00
Improper backing	316.098	25.00

MOTORCYCLES:

Improper riding	316.108	25.00
Improper lane use	316.109	25.00
Riding more than two abreast	316.109	25.00
No protective headgear	316.287	15.00
No protective eyeglasses	316.287	15.00

HEADLIGHTS:

Driving without (night)	316.217	25.00
Driving without (twilight, fog, smoke, or rain)	316.217	25.00
Failure to dim-approaching vehicle	316.238(1)	25.00
Failure to dim-following vehicle	316.238(2)	25.00
Failure to dim-while parked	316.229	15.00
Improper arrangement	316.237	15.00
Not equipped with	316.220	15.00

HIGHWAYS, ABUSE:

Detour signs, defacing or driving around	316.056	35.00
Driving on rim	316.104	25.00
Highway, causing damage to	316.104	25.00
Obstructing highway, impeding, hindering traffic	316.103	25.00
Certain vehicles prohibited	316.102	25.00

INSPECTION CERTIFICATES:

No or expired Operating motor vehicle after involved in accident-not reinspected	326.13 325.17	15.00 25.00
Altering unlawfully	320.061	35.00

LAMPS:

Defective parking	316.229	15.00
Improper clearance (side markers, reflectors-colors)	316.224	15.00
Improper clearance, reflectors, visibility	316.226	15.00
Improper mounting-side markers, clearance or reflectors	316.225	15.00
No tail lights	316.221	15.00
Selling or unlawful use of lights	316.241	25.00
Driving with prohibited (blue or red)	316.223	25.00
Improper (prohibited use of amber) unlawful display of spotlights, fog lamps, etc.)	316.223	25.00
Improper signal lamps or device	316.234	15.00

PASSING IMPROPERLY:

Cutting in	316.083	25.00
Driving off pavement, overtaking on right	316.084(2)	25.00
No passing zone	316.086	25.00
Stopped school bus	316.139	25.00
Vehicle stopped for pedestrian	316.057(9)	25.00
While meeting on-coming vehicle	316.085	25.00

PEDESTRIANS:

Failure to use sidewalk where provided	316.057(3)	5.00
Failure to walk on left shoulder	316.057(4)	5.00
Failure to obey signal control	316.057(1)	5.00
Soliciting ride, employment of business	316.057(5)	5.00
Walking in roadway with traffic	316.057(4)	5.00

RIGHT OF WAY-FAILURE TO YIELD:

While turning left	316.122	25.00
At yield intersection	316.123	25.00
Other intersection	316.121	25.00
Emerging from alley or driveway or building	316.125	25.00
Entering highway from private road or driveway	316.125	25.00
Entering through highway	316.123	25.00
While being overtaken	316.083(2)	25.00
While passing vehicle proceeding in opposite direction	316.082	25.00
To emergency vehicle	316.126	25.00
To pedestrian at traffic light	316.138	25.00
To pedestrian-other cases	316.057	25.00
Turned left at intersection	316.122	25.00

SIGNS AND SIGNALS:

Disregarding no lane change	316.053	25.00
Disregarding slow sign	316.053	25.00
Disobeying lane-direction control	316.134	25.00
Disobeying flashing red signal	316.133	25.00
Disobeying flashing yellow signal	316.133	25.00
Disobeying other signal or sign	316.138	25.00
Failure to obey detour sign	316.056	25.00
Failure to obey stop sign	316.123	25.00
Failure to signal	316.155	25.00
Improper hand signal	316.157	25.00
Sudden stop, slowing without lawful signal	316.155(3)	25.00
Disobeying stop light	316.053	25.00
Interference with traffic control device	316.136	15.00
Obscuring traffic control device	316.135	15.00

SPEEDING:

Speeding too fast for conditions	316.183	25.00
Speeding in excess of posted limits	316.183	25.00

TAGS:

Expired tag	320.07(3)	25.00
Improper tag (intentional use of)	320.261	50.00
Improper display	320.35	15.00
Temporary tag, unlawful use	320.131(4)	50.00
Altering tag	320.061	50.00

TOWING:

Towing vehicle in dangerous manner	316.205	25.00
------------------------------------	---------	-------

TURNING:

Cutting corner while turning left	316.151	25.00
Improper turn at intersection (wrong lane)	316.151	25.00
Turning right too wide	316.151	25.00
Turning right from wrong lane	316.151	25.00
Turning left from wrong lane	316.151	25.00
Turning left in front of approaching vehicle	316.122	25.00
Turning when unsafe	316.151	25.00
Improper U-turn	316.151	25.00
Failure to give turn signal	316.155	25.00
Unlawful turn on hill, curve	316.152	25.00
Turn (marks) disobeyed at intersection	316.151	25.00

WRONG SIDE OF ROAD:

Approaching crest of hill	316.087	25.00
Divided highways	316.090	25.00
Curves	316.087	25.00
Within 100 feet of intersection or railroad crossing	316.087	25.00
wrong side of road (undivided)	316.081	25.00
Unlawful crossing of dividing space on highway	316.081	25.00

OTHER MISDEMEANORS:

Alcoholic beverages-possession of by minor	562.111	35.00
Alcoholic beverages-selling, giving or serving to minor	562.110	100.00
Arrest-resisting without violence	843.02	100.00
Assembly-unlawful	870.02	35.00
Moonshine whiskey, possession of (less than 1 gallon)	562.451	100.00
Trespass after notice	310.09	25.00
Removing sign posting land	810.10	35.00
Open profanity	847.04	25.00
Indecent or obscene language	847.05	25.00
Disorderly conduct	877.03	25.00
Littering	403.413	25.00

MISCELLANEOUS MANDATORY APPEARANCE OFFENSES:

OFFENSE

APPLICABLE FLORIDA STATUTE

Accidents:

Accident, Failure to Immediately Report	316.065
Accident, Failure to Leave Information	316.063
Accident, Leaving Scene	316.061
Accident, Failure to Give Aid	316.062

Assault, Battery:

Assault	784.011
Battery	784.03

Crimes Against Property:

Criminal Mischief	806.13
Destroying Public Property	822.18
Destroying Private Property	822.18
Placing Glass, Tacks, Scrap Metal on Road	316.104

Driving Offenses:

Reckless Driving	316.029
Racing on Highway	316.186
Fleeing or Attempting to Elude Police Officer	316.019
Driving While Intoxicated	316.028
Operating Motor Vehicle While License	324.201



Suspended (Financial Responsibility Division)	
Altering License	322.21(1)
Displaying Another's License	322.32(3)
Lending License to Another Person	322.32(2)
Obtaining License Under Fraudulent Procedure	322.21
Operating Motor Vehicle While License Suspended or Revoked	322.34
Operating Motor Vehicle While License Suspended or Revoked with Foreign License	322.30
Permitting Unlawful Use of License	322.32(6)

FAILURE TO OBEY:

Failure to Obey Lawful Command	316.051
--------------------------------	---------

FIREARMS, WEAPONS:

Firearms, Furnishing to Minor	790.17
Firearms, Discharging in Public	790.15
Carrying Concealed Weapon	790.01

FRAUD, THEFT:

Fraudulent Use of Credit Cards	617.60
Obtaining Property by False Personation (less than \$100 value)	817.02
Obtaining Property by False Statement (less than \$100 value)	817.03
Removing Identification Marks from Personal Property	817.235
Petit Larceny	812.021
Receiving Stolen Property (less than \$100 value)	812.031
Unauthorized Use of Vehicle, Aircraft, Boat	812.041
Worthless Checks	832.05

INTOXICATION:

Disorderly Intoxication	856.011
-------------------------	---------

MINORS:

Minors, Contributing to Delinquency of	828.21
Selling, Giving or Providing Alcoholic Beverages to	562.111
Possession of Alcoholic Beverages by	562.111

SEX OFFENSES:

Prostitution, Soliciting	796.07
Unnatural and Lascivious Acts	800.03
Exposure of Sexual Organs	800.03

TRESPASS:

Trespass in Structure or Conveyance	810.08
-------------------------------------	--------

WHITE CANE:

White Cane Law Offenses	413.07
-------------------------	--------

DEPARTMENT OF INTERIOR, NATIONAL PARK SERVICE AMENDED COLLATERAL FINE SCHEDULE FOR EVERGLADES NATIONAL PARK, BISCAYNE NATIONAL PARK, BIG CYPRESS NATIONAL PRESERVE AND FORT JEFFERSON NATIONAL MONUMENT. GENERAL REGULATIONS FOR ALL AREAS APPLY AS FOLLOWS:

<u>36 CFR Section</u>	<u>Description</u>	<u>Collateral</u>
1.5(f)	Closures and public use limits	\$30
1.6(h)	Permit violations	150
1.10(a)	Symbolic signs	30
2.1(a) through (c)	Preservation of natural, cultural and archeological resources	50
2.2(a)(1)	Unauthorized taking of wildlife	MA
2.2(a)(2)	Feeding, disturbing wildlife	30
2.2(a)(3)	Possession unlawfully taken wildlife	MA
2.2(a)(4)	Discharging weapon	50
2.3(a)	State fishing law applicable	30
2.3(d)(1)	Fresh water, hook and line only	30
2.3(d)(2)	Fresh water, bait prohibited	30
2.3(d)(3)	Fresh water, chumming prohibited	30
2.3(d)(4)	Unauthorized commercial fishing	MA
2.3(d)(5)	Fishing by use of drugs, electricity or explosives	MA
2.3(d)(6)	Digging bait prohibited	30
2.3(d)(7)	Size or species restricted	30
2.3(d)(8)	Prohibited fishing locations	30
2.3(e)	State law applies	50
2.4(a)	Traps, nets, weapons possession and use	50
2.4(b)	Loaded weapon in conveyance	50
2.4(c)	Endangering persons or property	MA
2.4(f)	Federal/State law applicable	50
2.5(a)	Collecting without permit	200
2.10(b) and (d)	Camping and food storage	30
2.11	Picnicking	30
2.12(a)	Audio disturbances	30
2.13	Fires	30
2.14	Sanitation and refuse	30
2.15	Pets	30
2.16	Horses and pack animals	30
2.17	Aircraft and air delivery	150
2.20	Skating, skateboards	15
2.22	Property	30
2.23	Recreation fees	30
2.30	Misappropriation of property and services	MA
2.31	Trespass, tampering and vandalism	MA
2.32	Interfering with agency functions	MA
2.33	Report of injury or damage	MA
2.34	Disorderly conduct	MA

2.35(a)(2)(i)	Alcohol, sale or gift to minor	MA
2.35(a)(2)(ii)	Alcohol, possession by minor	MA
2.35(a)(2)(iii)	Alcohol, open container	\$30
2.35(b)(1)	Controlled substances, delivery	MA
2.35(b)(2)	Controlled substances, possession	50
2.35(b)(3)	Controlled substances or alcohol, under the influence	MA
2.37	Non-commercial soliciting	30
2.38(a)	Explosives, use or possession without permit	MA
2.38(b)	Fireworks, use or possession	30
2.51	Public assemblies or meetings	MA
2.52	Sale or distribution of printed matter	MA

36 CFR § 3.1	U.S. Coast Guard regulations apply as follows	
33 CFR 173	Numbering	30
33 CFR 173	Certificate of number	30
33 CFR 175 and	PFD violations	50
46 CFR 25		
46 CFR 25.05	Sound producing device	30
46 CFR 25.30	Bell required	30
46 CFR 25.30	Fire extinguisher required	50
46 CFR 25.35	Flame arrestor	50
46 CFR 25.40	Ventillation	50
46 CFR 25.05	Lights required	50
46 USC 1461(d)	Negligent operations	150
33 CFR 177.05	Failure to terminate voyage	MA
33 CFR 155.44	Pollution placard required	30
33 CFR 159.7	Marine sanitation device	100
46 USC 1462	Overloaded	50
33 CFR 177.07	Fuel in bilges	50
33 CFR 177.07	Fuel leak	50
33 CFR 177.07	Manifestly unsafe voyage	MA
	Other applicable regulations	30
36 CFR 3.4(b)	Failure to report accident	MA
3.5	Failure to abide with directions of boarding officer	MA
3.6(a)	Reckless operations	150
3.6(b)	Operating under influence of alcohol or controlled substances	MA
3.6(c)	Regulatory markers	30
3.6(d)	No wake zone	30
3.6(e)	Restricted swimming area	30
3.6(f)	Bow riding	30
3.6(g)	Navigation aid or marker	30
3.6(k)	Airboat, launching or operating	150
3.7	Noise levels	30

3.20	Water skiing prohibited	\$30
3.21	Swimming and bathing	30
3.22	Surfing	30
3.23	Scuba and snorkeling	30
4.1	Florida Statutes applicable	30
4.3	Bicycle violations	10
4.4	Commercial towing service	75
4.5	Drivers license required	MA
4.6	Driving under influence of alcohol or controlled substance	MA
4.7	Entrance and exits	30
4.8	Excessive acceleration	30
4.9	False report	MA
4.10	Following too close	30
4.11	Load and weight violations	30
4.12	Muffler required	30
4.13	Obstructing traffic	30
4.14	Reckless or careless driving	75
4.15	Report of accident	MA
4.16	Right of way violations	30
4.17(a)	Speed limits	
	1-5 mph over posted limit	10
	6-10 mph over	20
	11-15 mph over	30
	16-20 mph over	40
	21-25 mph over	50
	26 mph or more	60
4.18(a)	Parking violation	10
4.18(a)	Stop sign, failure to stop	30
4.18(c)	Failure to obey order to stop	30
4.19(a)	Off established roadway	30
4.20	Vehicle registration or plates	30
4.21	Improper brakes	30
4.22	Hitchhiking	10
36 CFR 6.5	Wrongful entry and use	10

SPECIAL REGULATIONS EVERGLADES NATIONAL PARK ONLY:

<u>36 CFR Section</u>	<u>Description</u>	<u>Collateral</u>
7.45(f)(2)	Taking of ornamentals prohibited	\$30
7.45(f)(2)	Spiny Lobster, taking prohibited	150
7.45(f)(3)	Taking oyster	30
7.45(f)(4)	Recreational crabbing	30
7.45(f)(5)	Commercial crabbing	MA
7.45(f)(6)	Bait	30
7.45(f)(7)(8)	Nets, gill and trammel	75
7.45(f)(9)	Traps, nets, weapons possession/use	50
7.45(f)(10)	Unattended commercial nets or traps	75
7.45(f)(11)	Closed waters, recreational	30
7.45(f)(12)	Closed waters, commercial	350
7.45(f)(13)	Wildlife protection areas	30
7.45(f)(14)	Possession of commercial gear	150
7.45(f)(15)	Transportation of catch	150
7.45(f)(16)	Fish filets restricted	30
7.45(f)(17)	Bag limits imposed	30
7.45(g)(1)	Area closed to boating	30
7.45(g)(2)	Landing on key	30
7.45(g)(3)	Motor boats prohibited	30
7.45(g)(4)	Entering wildlife sanctuary	50
7.45(g)(5)	Houseboat permit required	50
7.45(g)(6)	Area closed to boating	30

SPECIAL REGULATIONS FORT JEFFERSON NATIONAL MONUMENT ONLY:

7.27(a)	Taking of ornamentals prohibited	100
7.27(a)(1)	Protection of turtles and nests	250
7.27(a)(2)(ii)	Commercial lobstering	350
7.27(a)(3)(ii)	Commercial conching	350
7.27(a)(4)	Commercial fishing or shrimping	350
7.27(a)(5)(i)	Taking live bait	50
7.27(a)(6)	Closed to fishing	125
7.27(a)(7)	Spearguns, gigs	125
7.27(b)	Designated anchorage	50
7.27(b)	Docking policy	50
7.27(c)	Aircraft landing restrictions	150

SPECIAL REGULATIONS BIG CYPRESS NATIONAL PRESERVE ONLY:

<u>36 CFR Section</u>	<u>Description</u>	<u>Collateral</u>
7.86(a)(2)(ii)(A)	Vehicles inside Loop	\$100
7.86(a)(2)(ii)(B)	Vehicles on Florida Trail	35
7.86(a)(2)(iii)	Temporary closure or restriction	75
7.86(a)(3)(i)(A)	permit required	75
7.86(a)(3)(i)(B)	Causing damage	150
7.86(a)(3)(ii)(B)	Spark arrestors	35
7.86(a)(3)(ii)(C)	Motorized vehicle lights	35
7.86(a)(3)(ii)(D)	Airboat flag and lights	35
7.86(b)(1)	Camp structures, permit required	MA
7.86(b)(2)	Camp structure	MA
7.86(b)(3)	Rebuilding after fire, storm, etc.	MA
7.86(c)(1)	Use of airstrip without permit	MA
7.86(c)(2)	Rotorcraft use for oil and gas	MA
7.86(d)(2)	Watershed protection	MA
7.86(e)(1)	Assimilated State hunting, fishing and trapping regulations	Adopt State fine or MA
FS 372.9903	Possession or transport of game	75
39-4.02 FAC	Possession of gun and light	MA
39-11.01 FAC	Registration of ORV required	35
39-12.02 FAC	General methods of taking game	35
39-12.03 FAC	Protection of certain animals	150
39-23.02 FAC	General methods of fishing	50
39-23.05	Bag limits freshwater fish	35

16 USC 668dd(c)  
50 CFR 26:

NATIONAL WILDLIFE REFUGE VIOLATIONS

Collateral

26.21(a)	General trespass .....	\$ 50.00
26.21(b)	Animal trespass .....	50.00
26.34	Special regulations for individual National Wildlife Refuges .....	50.00
26.36	Unauthorized public assemblies and meetings...	50.00

50 CFR 27:

27.21	Unauthorized possession of wildlife or plants	50.00
	Unauthorized taking of	
	Wildlife .....	200.00
	Plants .....	50.00
27.31(a)	Use of motor vehicle except as authorized.....	50.00
27.31(b)	Operate any vehicle while under influence of intoxicating or controlled substance .....	100.00
27.31(c)	Careless or reckless operation of any vehicle	100.00
27.31(d) (e) (f)	(g) (h) (i) (j) (k) (l) and (m) Other unauthorized uses of vehicles .....	50.00
27.32	Unauthorized use of boats .....	50.00
27.34	Unauthorized use of aircraft .....	100.00
27.41	Unauthorized possession or use of firearms....	50.00
27.43	Unauthorized possession or use of weapons other than firearms .....	50.00
27.51	Disturbing plants or animals.....	50.00
27.52	Introduction of plants or animals .....	50.00
27.61	Destruction, disturbance, or removal of property	100.00
27.62	Search for or removal of objects of antiquity	200.00
27.63	Search for or removal of other valued objects.	50.00
27.64	Unauthorized prospecting or mining.....	50.00
27.65	Tampering with vehicles or equipment .....	50.00
27.71	Unauthorized motion or sound pictures .....	50.00
27.72	Disturbance by audio equipment .....	50.00
27.73	Unauthorized use of artificial lights .....	50.00
27.81	Under the influence of alcohol .....	50.00
27.82	Under the influence of controlled substance...	50.00
27.83	Indecent or disorderly conduct .....	50.00
27.84	Interference with officials and persons in authorized activities .....	100.00
27.85	Gambling .....	50.00
27.86	Begging .....	50.00
27.91	Unauthorized field trials .....	50.00
27.92	Unauthorized private construction .....	50.00
27.93	Abandonment of property .....	50.00
27.94	Unauthorized disposal of waste .....	100.00
27.95	Unauthorized fires .....	100.00
27.96	Unauthorized advertising or posting of notices	50.00
27.97	Unauthorized business or private operations...	100.00



16 USC 668dd(c)  
50 CFR 32:

NATIONAL WILDLIFE REFUGE VIOLATIONS

Collateral

32.2a	Hunting without state hunting license.....	\$ 50.00
32.2b	Hunting without duck stamp,.....	50.00
32.2c	Non-compliance with federal regulations .....	50.00
32.2d	Non-compliance with state regulations .....	50.00
32.2e	non-compliance with terms of access and use...	50.00
32.2f	Non-compliance with special hunting regulations	50.00
32.2g	Use or possession of drugged arrows .....	50.00

50 CFR 33:

33.2a	Fishing without state fishing license.....	50.00
33.2b	Non-compliance with federal regulations .....	50.00
33.2c	Non-compliance with state fishing regulations..	50.00
	Exceed daily limit .....	100.00
	...Each additional fish .....	5.00
33.2d	Non-compliance with terms of access and use ...	50.00
33.2e	Non-compliance with special fishing regulations	50.00

MIGRATORY GAME BIRD HUNTING VIOLATIONS

Collateral

20.21(a)	Take with illegal device or substance .....	\$ 50.00
20.21(b)	Take with shotgun capable of holding more than 3 shells	35.00
20.21(c)	Take by means, aid or use of sinkbox .....	100.00
20.21(d)	Take from, by means, aid or use of motorized conveyance	50.00
20.21(e)	Take by means of motorboat or craft under power .....	50.00
20.21(f)	Take by use or aid of live birds .....	100.00
20.21(g)	Take by use or aid of recorded or amplified bird calls.	50.00
20.21(h)	Take by aid of conveyance used for driving or rallying.	50.00
20.21(i)	Take by aid or use of bait .....	200.00
20.21(j)	Possess toxic shot while hunting waterfowl in non-toxic shot zone.....	50.00
20.22	Take during closed season .....	100.00
	...Each additional bird taken .....	25.00
20.23	Take before or after legal hours .....	50.00
	...Each additional bird taken .....	25.00
20.24	Exceed daily bag limit .....	100.00
	...Each additional bird taken .....	25.00
20.25	Wanton waste .....	50.00
	...Each additional bird wasted .....	25.00
20.31	Unlawful possession of birds taken contrary to 20.21-.25	50.00
20.32	Possess fresh-killed birds during closed season .....	100.00
20.33	Exceed possession limit, birds taken in the U.S. ....	100.00
	...Each bird in excess of limit .....	25.00
20.34	Exceed possession limit (daily limit) on opening day ..	100.00
	...Each bird in excess of limit .....	25.00
20.35	Possess or transport in excess of daily limit, afield..	50.00
	...Each bird in excess of limit .....	25.00
20.36	Violate tagging regulation .....	35.00
20.37	Custody of untagged birds belonging to another .....	50.00
20.38	Possession of live, wounded bird .....	35.00
20.41	Transport birds taken contrary to 20.21 thru 20.25 ....	50.00
	...Each additional bird in excess of one .....	25.00
20.42	Transport untagged birds of another .....	50.00
20.43	Transport birds with species identification destroyed .	50.00
20.44	Non or mis-marking shipments of birds .....	50.00
20.51	Export birds taken contrary to 20.21 thru 20.25.....	100.00
20.52	Export birds with species identification removed .....	100.00
20.53	Export mis or non-marked shipment .....	100.00
20.61	Import in excess of importation limit .....	100.00
	...Each bird in excess of limit .....	25.00
20.62	Import birds of another .....	50.00
20.63	Import birds with species identification removed .....	50.00
20.64	Import/possess birds without required export documents.	50.00
20.65	Import birds not drawn or dressed .....	50.00
20.66	Import mis or non-marked shipment .....	100.00
20.71	Take, possess, transport birds contrary to federal law.	100.00
20.72	Take, possess, transport birds contrary to state law ..	100.00
20.73	Take, possess, transport birds contrary to foreign law.	100.00

16 USC 703  
50 CFR 20:

MIGRATORY GAME BIRD HUNTING VIOLATIONS

Collateral

20.81	Untagged birds in possession of commercial facility....	\$ 50.00
20.82	Violate record keeping requirements .....	50.00
20.83	Not allowing inspection of premises .....	100.00
20.91(a)	Buy/sell bird feather for millinery/ornamental use ....	100.00
20.91(b)	Buy/sell mounted bird specimen .....	100.00
20.133	Take/possess crow contrary to regulations .....	50.00
	...Each additional bird taken unlawfully .....	25.00

MIGRATORY BIRD PERMIT VIOLATIONS

Collateral

21.11	Unlawful taking, possession, transportation, sale purchase, barter or offer to sell, purchase or barter, exportation or importation of any migratory bird, or part, nest or egg thereof without a permit.....	\$ 100.00
	...Each additional specimen .....	25.00
21.13(b)	Unlawful possession of unmarked mallard ducks .....	50.00
21.13(c)	Unlawful disposition, acquisition or transportation of unmarked mallard ducks .....	50.00
	...Each additional specimen .....	25.00
21.13(d)	Unlawful shooting of captive-reared mallard ducks .....	50.00
	...Each additional specimen .....	25.00
21.13(e)	Unlawful possession of unmarked raw carcasses of such ducks.....	50.00
	...Each additional specimen .....	25.00
21.14(a)	Unlawful acquisition of captive-reared migratory waterfowl	50.00
	...Each additional specimen .....	25.00
21.14(b)	Unlawful possession of unmarked captive-reared waterfowl more than six weeks of age .....	50.00
	...Each additional specimen .....	25.00
21.14(c)	Unlawful disposition of captive-reared migratory waterfowl	50.00
	...Each additional specimen .....	25.00
21.14(d)	Unlawful shooting of captive-reared migratory waterfowl..	50.00
	...Each additional specimen .....	25.00
21.14(e)	Unlawful possession of unmarked raw carcasses of captive-reared migratory waterfowl.....	50.00
	...Each additional specimen .....	25.00
21.14(f)	Failure to furnish Form 3-186 with waterfowl at disposition	35.00
21.22	Capturing, banding, marking migratory bird without permit	50.00
	...Each additional specimen .....	25.00
21.23	Taking, possessing, transporting migratory birds for scientific purposes without permit .....	50.00
	...Each additional specimen .....	25.00
21.24	Performing taxidermy on migratory bird without permit....	50.00
	...Each additional specimen .....	25.00
21.24(d)(1)	Failure to keep required taxidermy records .....	50.00
21.24(d)(2)	Possess untagged migratory bird of another person.....	50.00
	...Each additional specimen .....	25.00
21.25	Disposal of captive-reared migratory waterfowl without permit.....	50.00
	...Each additional specimen .....	25.00
21.41	Take, possess, or transport any depredating migratory bird without permit.....	50.00
	...Each additional specimen .....	25.00

16 USC 703

MIGRATORY BIRD TREATY ACT

Collateral

Unlawful pursuit, taking, capturing, killing, attempting to take, capture or kill, possession, sale barter, purchase, or offer to sell, barter or purchase, transportation, shipment, receipt, exportation or importation of any migratory bird, part or nest of such bird.....	\$100.00
...Each additional specimen .....	25.00

16 USC 705

Unlawful shipment or transportation of any migratory bird, part or nest of any migratory bird, in interstate or foreign commerce .....	100.00
...Each additional specimen .....	25.00

16 USC 718

MIGRATORY BIRD HUNTING STAMP ACT VIOLATIONS

718a	Hunt migratory waterfowl without a valid duck stamp, or failure to exhibit such stamp to authorized officer ...	50.00
718b	Hunt migratory waterfowl with a duck stamp not signed by the hunter, as required .....	25.00
718e(a)	Loan or transfer of duck stamp to another person, or use of another person's duck stamp .....	50.00
718e(b)	Alter, mutilate or counterfeit duck stamp, or use, possess or sell such stamp .....	50.00

16 USC 852

FOREIGN AND INTERSTATE COMMERCE IN FISH

852(1)	Unlawful shipment or transportation of any fish in interstate or foreign commerce .....	200.00
852(c)	Unlawful receipt or purchase of fish transported unlawfully .....	200.00
852(3)	Making false record or account of contents of unlawful shipment .....	200.00
852a	Non or mis-marking of any container of fish transported in foreign or interstate commerce .....	50.00
852b	Transportation of any fish into a state contrary to any law of that state .....	200.00

18 USC 42(a)  
50 CFR 16:

IMPORTATION OF PROHIBITED OR INJURIOUS WILDLIFE

Collateral

16.3	Unlawful importation of salmonids or injurious wildlife ...Each additional specimen .....	\$250.00 25.00
16.11	Unlawful importation of prohibited live wild mammals ... ...Each additional specimen .....	250.00 25.00
16.12(a)	Unlawful importation of prohibited live wild birds or eggs .....	250.00
	...Each additional specimen .....	25.00
16.12(b)	Importation of live wild gamebird without filing re- quired declaration .....	100.00
16.12(c)	Importation of live wild nongame bird without filing required declaration .....	100.00
	...Each additional specimen .....	10.00
16.12(d)	Unlawful importation of wild nongame Bird egg .....	100.00
	...Each additional specimen .....	10.00
16.13	Unlawful importation of Clariidae or salmonids .....	100.00
	...Each additional specimen .....	5.00
16.14	Importation of live amphibian without filing declaration ...Each additional specimen .....	100.00 10.00
16.15	Importation of live reptile without filing declaration.. ...Each additional Specimen .....	100.00 10.00
<u>18 USC 42(c)</u>	Importation of wild animal or bird under inhumane or un- healthful conditions .....	250.00
	...Each additional specimen .....	25.00
<u>18 USC 44</u>	Non or mis-marking of container transporting wildlife in foreign or interstate commerce .....	100.00

16 USC 1538  
50 CFR 17

ENDANGERED SPECIES ACT

Collateral

17.21(c)	Unlawful take of endangered species .....	Mandatory
17.21(d)	Unlawful possession of unlawfully taken endangered species .....	Mandatory
17.22(e)	Unlawful transportation of endangered species in interstate commerce .....	Mandatory
17.22(f)	Unlawful sale of endangered species in interstate commerce .....	Mandatory
17.31(a)	Unlawful take, possession, transportation or sale of threatened species	
	...American alligator (per specimen).....	Mandatory
	...Eastern indigo snake (per specimen).....	Mandatory
	...Loggerhead sea turtle (per specimen).....	Mandatory

16 USC - 1538 (a)(1)(G)  
50 CFR 17:

ENDANGERED SPECIES ACT OF 1973

Collateral

17.104(a)	Engage in a waterborne activity within a manatee sanctuary .....	\$ 50.00
17.104(b)	Engage in a prohibited waterborne activity within a manatee refuge.....	50.00
17.104(c)	Engage in a waterborne activity prohibited by State law or regulation the primary purpose of which is the protection of manatees.....	50.00



UNITED STATES DISTRICT COURT  
SOUTHERN DISTRICT OF FLORIDA

No. 84-28<sup>A</sup>CIV-MISC

IN THE MATTER OF:

ACCEPTING TRANSFER FOR APPOINTMENT )  
AS U.S. PRETRIAL SERVICES OFFICER )  
FOR THE SOUTHERN DISTRICT OF )  
FLORIDA )

LUIS A. ALVAREZ )  
U.S. PROBATION OFFICER EASTERN )  
DISTRICT OF PENNSYLVANIA )

*L.A.A.*

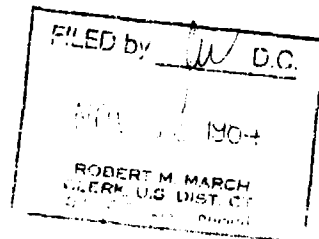

O R D E R

This matter having come before the court upon the application of Roberto Febles, Chief U.S. Pretrial Services Officer for the Southern District of Florida, that Luis A. Alvarez, U.S. Probation Officer in the Eastern District of Pennsylvania, be accepted by transfer for appointment as U.S. Pretrial Services Officer in the Southern District of Florida, and the court being satisfied that Luis A. Alvarez meets the requirements for such appointment, it is therefore

ORDERED that the necessary arrangements be made for the transfer of Luis A. Alvarez from the Eastern District of Pennsylvania to the Southern District of Florida, effective on or about January 14, 1985. This transfer is for the convenience of the Government and not primarily for the convenience or benefit of the officer or employee or at his request.

DONE and ORDERED at Miami, Florida, this 23 day of November 1984

FOR THE COURT:

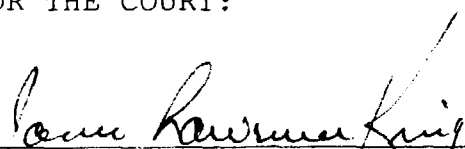
  
James Lawrence King, Chief Judge  
United States District Court